

Patient report

Bio-Rad DATE: 03/29/2019
D-10 TIME: 05:45 PM
S/N: #DJ4I016123 Software version: 4.20-2
Sample ID: 10151081
Injection date 03/29/2019 05:27 PM
Injection #: 30 Method: HbA1c
Rack #: --- Rack position: 3

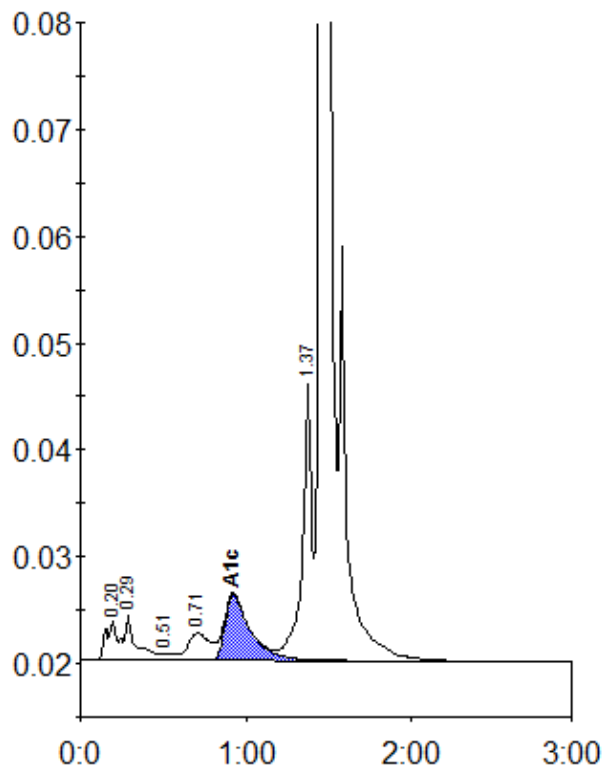

Peak table - ID: 10151081

| Peak | R.time | Height | Area | Area % |
|-------------|--------|---------|---------|--------|
| A1a | 0.20 | 3756 | 15781 | 0.9 |
| A1b | 0.29 | 4339 | 23347 | 1.3 |
| F | 0.51 | 628 | 3228 | 0.2 |
| LA1c/CHb-1 | 0.71 | 2548 | 23807 | 1.3 |
| A1c | 0.92 | 6184 | 66090 | 5.3 |
| P3 | 1.37 | 26275 | 101276 | 5.6 |
| A0 | 1.45 | 523219 | 1565638 | 87.0 |
| Total Area: | | 1799166 | | |

| | |
|----------------|-----|
| Concentration: | % |
| A1c | 5.3 |